



(12) **PATENT**

(11) **343544**

(13) **B1**

NORWAY

(19) NO

(51) Int Cl.

F16L 23/036 (2006.01)

F16L 23/00 (2006.01)

F16L 55/18 (2006.01)

Norwegian Industrial Property Office

(21)	Application nr.	20170915	(86)	International Filing Date and Application Number
(22)	Date of Filing	2017.06.02	(85)	Date of Entry into National Phase
(24)	Date of Effect	2017.06.02	(30)	Priority
(41)	Publicly Available	2018.12.03		
(45)	Granted	2019.04.01		
(73)	Proprietor	IK-NORWAY AS, Postboks 8018, 4068 STAVANGER, Norge		
(72)	Inventor	Kjetil Aamodt, Sentervollen 18, 4347 LYE, Norge		
		Oddvar Harboe-Wiig, Vodlavegen 8, 4341 BRYNE, Norge		
(74)	Agent or Attorney	HÅMSØ PATENTBYRÅ AS, Postboks 171, 4301 SANDNES, Norge		
(54)	Title	A device for operation on a pressurized bolt connection between a first flanged tubular and a second flanged tubular		
(56)	References			
	Cited:	US 2002021004 A1, JP 2015137683 A, EP 0579878 A1, WO 2006106333 A1, CN 104097182 A		
(57)	Abstract			

A device (1) for operation on a pressurized bolt connection (3) between a first flanged tubular (5) and a second flanged tubular (7). The device (1) comprises a first clamping member (20) with a first contact portion (32a) adapted to bear against the flange (12) of the first tubular (5), a second clamping member (22) with a second contact portion (32b) adapted to bear against the flange (12) of the second tubular (7), and a connection arrangement (25) for pulling the first clamping member (20) and second clamping member (22) together. The first contact portion (32a) and the second contact portion (32b) are adapted to bear at an inner part (35) of the flanges (12) between the bolts (8) of the bolt connection (3) and the body (10) of the two tubulars (5, 7).

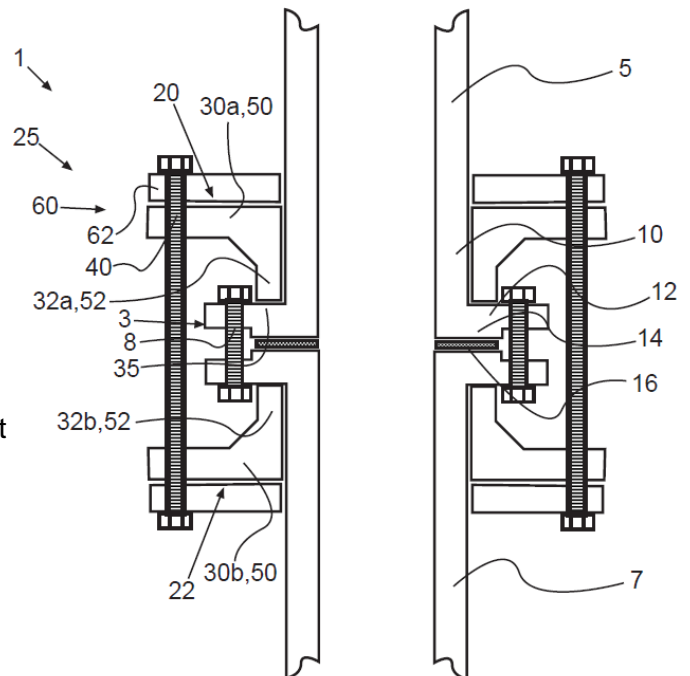

A DEVICE FOR OPERATION ON A PRESSURIZED BOLT CONNECTION BETWEEN A FIRST FLANGED TUBULAR AND A SECOND FLANGED TUBULAR

Introduction

The present invention relates to a device for operation on a pressurized bolt connection between a first flanged tubular and a second flanged tubular. The device comprises a first clamping member and a second clamping member. The first clamping member comprising a first body with a first contact portion adapted to bear against the flange of the first tubular. The second clamping member comprising a second body with a second contact portion adapted to bear against the flange of the second tubular. The device further comprises a connection arrangement for pulling the first clamping member and second clamping member together with a force that is transferred to the flanges of the first tubular and second tubular.

The present invention further relates to a method for operation on a pressurized bolt connection by means of the device of the invention and use of the device of the invention.

Prior art

Pipe installations for conducting a medium, such as pipelines and etcetera, are generally constructed from a plurality of flanged tubulars that are connected by means of a bolt connection comprising a plurality of bolts in the flanges of the tubulars. Such pipe installations are used in a wide variety of processing industries, operation of hydrocarbon wells, etcetera, and are often in use under pressurized condition for a long duration of operation. After a period of time, the bolts may start corroding, in particular in case the pipe installation is located in a corrosive environment. Also a leakage of the medium at the bolt connection or adjacent to the bolt connection may enhance to the corrosion of the bolts.

It is often desired to replace the bolts of the bolt connection without depressurizing the pipe installations. Alternatively, it is desired to postpone the replacement work of the bolt connection while assuring the integrity of the bolt connection during the continued operation of the pipe installation. In order to achieve this, a so called hot bolting operation is performed, in which a clamp is positioned at the flanges of the bolt connection and acts to maintain sufficient compression of the flanges of

the two tubulars, thereby securing the connection and allowing the bolts of the bolt connection to be replaced.

A problem with prior art hot bolting operation, is that the clamp increases the force in which the flanges are connected, and accordingly, the force subjected to a gasket between the flanges is increased, which may result in that the gasket becomes permanently damaged. A further problem with prior art hot bolting clamps is that when the flanges are further compressed, a moment is subjected to the gasket resulting in an uneven load on the gasket, and in particular, the edges of the gasket may be compressed to permanent damage. The uneven load may also reorient the gasket to a slanted state between the flanges that may result in a leakage of the medium that is conducted by the tubulars.

US 2002021004 A1 discloses a flanged connection repair device and a method for flanged pipe joints.

JP 2015137683 A discloses a flange connection part reinforcing structure.

EP 0579878 A1 discloses a connector for connecting two tubular flanges at their ends.

WO 2006106333 A1 discloses a clamp and a method of clamping a flange pipe joint.

CN 104097182 A discloses a flange tightener for acting on a flanged pipe joint.

Summary of the invention

The invention has for its object to remedy or to reduce at least one of the drawbacks of the prior art, or at least provide a useful alternative to prior art. The object is achieved through features, which are specified in the description below and in the claims that follow. In particular, an object of the invention is to provide a device for operation on a pressurized bolt connection between a first flanged tubular and a second flanged tubular, which reduces the problem of damage on a gasket between the flanges.

This object is provided by means of a device comprising

- a first clamping member comprising a first body with a first contact portion adapted to bear against the flange of the first tubular,
- a second clamping member comprising a second body with a second contact portion adapted to bear against the flange of the second tubular, and
- a connection arrangement for pulling the first clamping member and second clamping member together with a force that is transferred to the flanges of the first tubular and second tubular.

The device is characterized in that the bolt connection comprises a plurality of bolts arranged in the flanges between the first tubular and the second tubular at a distance from the body of the tubular,

wherein the first contact portion and the second contact portion are adapted to bear at an inner part of the flanges between the bolts and the body of the first tubular and the second tubular.

The first clamping member and second clamping member are pulled towards each other while acting on the flanges of the respective first and second tubular. By means of configuring the two clamping members so that the first contact portion and the second contact portion bear at the inner part of the respective flange between the bolts and the body of the tubular, the moment subjected by the device to the gasket between the two flanges is eliminated or reduced.

Accordingly, the device has the advantage of reducing the risk of damage to the gasket when replacing bolts of a pressurized bolt connection between the two tubulars or when adding the device for the purpose of securing the continued operation of the bolt connection between the two tubulars.

According to an embodiment of the invention, the first contact portion and the second contact portion are configured so that a main portion of the force from the connection arrangement is transferred through said inner part of the flanges, preferably more than 80% of the force from the connection arrangement is transferred through said inner part of the flanges, more preferable all or substantially all of the force from the connection arrangement is transferred through said inner part of the flanges. In order to reduce the moment subject to the gasket between the flanges, as much of the force as possible is directed through the inner part of the flanges, and when possible due to configuration of the flanges and bolt connection, all of the force is directed through the inner part of the flanges.

According to an embodiment of the invention, the respective first contact portion and second contact portion extend along a main portion of circumference at the inner part of the respective flange, preferably the full circumference at the inner part of the respective flange. In order to reduce the moment subject to the gasket between the flanges, it is preferable to have the first contact portion and the second contact portion extending along as much of the circumference at the inner part of the flanges, and when possible due to configuration of the flanges and bolt connection, extending along the full circumference at the inner part of the respective flange.

According to an embodiment of the invention, the flanges of the first tubular and the second tubular comprises a raised face on which a gasket is positioned, wherein a main portion of the force from the connection arrangement is transferred at a position in line with said raised face, preferably more than 80% of the force from the connection arrangement is transferred at a position in line with said raised face, more preferable all or substantially all of the force from the connection arrangement is transferred at a position in line with said raised face. Flanges are configured with raised faces in order to provide a defined position for the gasket between the flanges. By means of configuring the device so that the first contact portion and the second contact portion directs the force

in line with the raised faces, the moment subject to the gasket between the flanges at the raised surfaces is eliminated or reduced.

According to an embodiment of the invention, the flanges of the first tubular and the second tubular typically comprises one of raised face, a flat face or a ring joint on which a gasket is positioned, wherein a main portion of the force from the connection arrangement is transferred at a position in line with said gasket, preferably more than 80% of the force from the connection arrangement is transferred at a position in line with said gasket, more preferable all or substantially all of the force from the connection arrangement is transferred at a position in line with said gasket. According to an embodiment of the invention, the respective first contact portion and second contact portion extend along a main portion of circumference in line with said raised face, preferably the full circumference at the inner part of the respective flange in line with said raised face.

According to an embodiment of the invention, the first body and second body comprising a respective flanged part adapted to extend away from the body of the first tubular and second tubular, and which respective flanged part comprises attachment means for the connection arrangement and a contact lip comprising the respective first contact portion and second contact portion arranged protruding from the flanged part towards the flange of the first tubular and second tubular.

According to an embodiment of the invention, each of the first clamping member and the second clamping member are arranged in at least two separate parts, and wherein the device comprises a further connection arrangement for holding the separate parts of the first clamping member and the second clamping member together. The two clamping members are arranged in two or more separate parts for positioning at the respective flanges.

According to an embodiment of the invention, the further connection arrangement comprises overlapping parts between the respective parts of the first body and the second body, and attachment means for holding the overlapping parts together. By configuring the two or more parts of the first body and the second body so that they overlap each other, a compact design of the device is obtained and the number of parts of the device involved in the connection to the flanges is kept to a minimum.

According to an embodiment of the invention, the further connection arrangement comprises a connection member configured to be arranged so that it overlaps the respective parts of the first body and the second body, and attachment means for attaching the connection member to respective parts of the first body and the second body. By means of using a separate connection member, the connection may be easier when the space available at the flanges is restricted, such as due to a connected valve assembly.

According to an embodiment of the invention, the connection member comprises two or more disc shaped elements adapted to overlap a corresponding intersection between the two or more parts of

the respective first body and second body. By means of arranging connection member as disc shaped elements, the device is arranged compact and can be installed at bolt connection where the available space at the flanges is restricted.

According to an embodiment of the invention, the connection arrangement comprises further bolts and the further connection arrangement is arranged on the further bolts of the connection arrangement. By means of employing the further bolts of the connection arrangement for both pulling the two clamping members together and for holding separate parts of the first body and second body together, a compact design of the device is obtained and the number of parts of the device involved is kept to a minimum.

According to an embodiment of the invention, at least one of the first body and the second body is configured with opening for enabling access to the bolts of the bolt connection. By means of the openings, it is possible to release the set of bolts of the bolt connection and replace the bolts with a new set of bolts.

The object of the invention is further obtained by means of a method for operation on a pressurized bolt connection between a first flanged tubular and a second flanged tubular by means of a device according to any of above embodiment of the invention. The method comprises the step of:

- positioning the first clamping member on the flange of the first tubular so that the first contact portion bears against an inner part of the flange between the bolts and the body of the first tubular,
- positioning the second clamping member on the flange of the second tubular so that the second contact portion bears against an inner part of the flange between the bolts and the body of the second tubular, and
- connecting the first clamping member and the second clamping member together by means of the connection arrangement so that the first clamping member and the second clamping member are pulled towards each other with a force that is transferred to the flanges of the first tubular and second tubular.

According to an embodiment of the invention, the method further comprises:

- replacing bolt of the bolts connection with new set of bolts,
- disconnecting the connection arrangement, and
- removing the first clamping member and the second clamping member from the respective flange of the first tubular and second tubular.

The object of the invention is further obtained by means of use of device according to any of above embodiments of the invention.

Brief description of drawings

In the following is described examples of preferred embodiments illustrated in the accompanying drawings, wherein:

- Fig. 1 discloses a schematic view of a cross section of a device for operation on a pressurized bolt connection between a first flanged tubular and a second flanged tubular according to an embodiment of the invention;
- 5 Fig. 2a discloses a side view of a first clamping member of a device according to a further embodiment of the invention;
- Fig. 2b discloses a side view of the first clamping member in fig. 2a arranged at a flange of a first tubular;
- Fig. 3a discloses a side view of one part of a first clamping member of a device according to a further embodiment of the invention;
- 10 Fig. 3b discloses a side view of two parts of the first clamping member in fig. 3a arranged connected at a flange of a first tubular; and
- Fig. 4 discloses a flow chart of a method for operation on a pressurized bolt connection according to an embodiment of the invention.

Detailed description

15 In fig. 1 a schematic view of a cross section of a device 1 for operation on a pressurized bolt connection 3 between a first flanged tubular 5 and a second flanged tubular 7 is disclosed. The bolt connection 3 comprises a plurality of bolts 8 arranged between the flange of the first tubular 5 and the flange of the second tubular 7. The first tubular 5 and the second tubular 7 comprise a respective body 10 and a flange 12.

20 In fig. 1, the flange 12 of the first tubular 5 and the second tubular 7 comprise a respective raised face 14 on which a gasket 16 is arranged. The raised face 14 is in the form a plateau that provides a defined position for the gasket 16.

The device 1 comprises a first clamping member 20, a second clamping member 22 and a connection arrangement 25 for pulling the first clamping member 20 and second clamping member 22 together with a force that is transferred to the flanges 12 of the first tubular 5 and the second tubular 7.

The first clamping member 20 comprising a first body 30a with a first contact portion 32a adapted to bear against the flange 12 of the first tubular 5 at an inner part 35 of the flange 12 between the bolts 8 of the bolt connection 3 and the body 10 of the first tubular 5.

30 Correspondingly, the second clamping member 22 comprising a second body 30b with a second contact portion 32b adapted to bear against the flange 12 of the second tubular 7 at an inner part 35 of the flange 12 between the bolts 8 of the bolt connection 3 and the body 10 of the second

tubular 7. The first body 30a and the second body 30b are configured with opening for enabling access to the bolts 8 of the bolt connection 3.

The connection arrangement 25 comprises further bolts 40 that connects the first clamping member 20 and the second clamping member 22 so that they act with a force that is transmitted to the
5 flanges 12 of the first tubular 5 and second tubular 7.

In the disclosed embodiment of the invention, all of the force transmitted to the flanges 12 of the first tubular 5 and the second tubular 7 is transferred at the inner part 35. In particular, in the disclosed embodiment, the force is transferred at a position in line with the raised face 14 of the flanges 12 of the first tubular 5 and second tubular 7.

10 The first body 30a comprises a flanged part 50 and a contact lip 52 comprising the first contact portion 32a. Correspondingly, the second body 30b comprises a flanged part 50 and a contact lip 52 comprising the second contact portion 32b.

The first clamping member 20 is arranged in at least two separate parts for the purpose of positioning the first clamping member 20 at the flange 12 of the first tubular 5. The device 1 also comprises
15 a further connection arrangement 60 for holding the separate parts of the first clamping member 20 together. The further connection arrangement 60 comprises a connection member 62 configured to be arranged so that it overlaps the respective parts of the first body 30a, and attachment means for attaching the connection member 62 to respective parts of the first body 30a.

In the disclosed embodiment, the connection member 62 comprises a disc shaped element in two
20 or more separate parts. The disc shaped element is adapted to be attached so that it overlaps intersections between the two or more parts of the first body 30a. In the disclosed embodiment, the connection member 62 comprises openings for receiving bolts 40 of the connection arrangement 25. The further connection arrangement 60 is arranged correspondingly for the second body 30b of the second clamping member 22.

25 In an embodiment of the invention, the further connection arrangement 60 comprises overlapping parts between the two or more parts of the first body 30a, and attachment means for holding the overlapping parts together, see fig. 3a, 3b. The further connection arrangement 60 is correspondingly arranged for the second body 30b of the second clamping member 22.

In fig. 2a, 2b, a further embodiment of the device 1 of the invention is disclosed. In fig. 2a a side
30 view of an example of the first clamping member 20 is disclosed. The first body 30a of first clamping member 20 is disclosed as a single unit, however, it shall be understood that the first body 30a would comprising an intersection or be arranged in two or more separated parts for enable positioning the first clamping member 20 on the flange of the first tubular 5.

The first contact portion 32a is arranged with a circular form adapted to bear along the full circumference at the inner part 35 of the flange 12 of the first tubular 5.

5 The first body 30a comprises first openings 70 for receiving further bolts 40 of the connection arrangement 25 for pulling the first clamping member 20 and second clamping member 22 together with a force. Furthermore, the first body 30a comprises second openings 72 for allowing the bolt 8 to extend into the first body 30a above its nut. The first openings 70 and second openings 72 are arranged in the flanged part 50 of the first body 30a.

10 The contact lip 52 on which the first contact portion 32a is positioned, extends away from the flanged part 50. The first body 30a is configured with openings for enabling access to the bolts 8 of the bolt connection 3. In the disclosed embodiment, the access to the bolts 8 of the bolt connection 3 is arranged in parallel to the flanged part 50.

15 In fig. 2b, a side view of the first clamping member 20 in fig. 2a is disclosed. The device 1 comprises the further connection arrangement 60 comprising the connection member 62 that is configured to be arranged so that it overlaps the two or more separate parts of the first body 30a. In the disclosed embodiment, the connection member 62 comprises two or more disc shaped elements adapted to overlap a corresponding intersection between the two or more parts of the first body 30a. The two or more disc shaped elements are attached to the first body 30a by means of the bolts 40 of the of the connection arrangement 25.

20 In fig. 3a is a side view of one part of a first clamping member 20 of a device 1 according to a further embodiment of the invention disclosed. The embodiment differs from the embodiment in fig. 2a and 2b in that further connection arrangement 60 comprises overlapping parts between the two or more parts of the first body 30a, see fig. 3b. Accordingly, no separate connection member 62 is needed for connecting the two or more parts of the first body 30a together.

25 The embodiment further differs from the embodiment in fig. 2a and 2b in that the first contact portion 52 is arranged as a separate part from the flanged part 50 of the first body 30a. It shall be understood that the first contact portion 32a also is arranged with an intersection or in two or more separated parts for enable being positioned on the flange 12 of the first tubular 5. Alternatively, as in the embodiment in fig. 2a and 2b, the first contact portion 32a may be a part of the contact lip 52 connected to the flanged part 50 of the first body 30a.

30 In fig. 4 a flow chart of a method for operation on a pressurized bolt connection 3 according to an embodiment of the invention is disclosed. By means of a device 1 of the invention, the method comprises, in a step 110, positioning the first clamping member 20 on the flange 12 on the first tubular 5 so that the first contact portion 32a bears against an inner part 35 of the flange 12 between the bolts 8 and the body 10 of the first tubular 5. The method comprises, in a step 120, positioning the second clamping member 22 on the flange 12 of the second tubular 7 so that the first
35

contact portion 32b bears against an inner part 35 of the flange 12 between the bolts 8 and the body 10 of the second tubular 7.

The method comprises, in a step 130, connecting the first clamping member 20 and the second clamping member 22 together by means of the connection arrangement 25 so that the first clamping member 20 and the second clamping member 22 are pulled towards each other with a force. Thereby, the flanges 12 of the first tubular 5 and second tubular 7 are pulled together so to enable the bolts 8 of the bolt connection 3 to be replaced. Alternatively, the device 1 is merely used to further secure the bolted connection 3 for further use of the tubulars 5, 7.

The method comprises, in a step 140, replacing bolt 8 of the bolts connection 3 with new set of bolts. Thereafter, the method is terminated by means of, in a step 150, disconnecting the connection arrangement 25, and in a step 160, removing the first clamping member 20 and the second clamping member 22 from the respective flange 12 of the first tubular 5 and second tubular 7.

It should be noted that the above-mentioned embodiments illustrate rather than limit the invention, and that those skilled in the art will be able to design many alternative embodiments without departing from the scope of the appended claims. In the claims, any reference signs placed between parentheses shall not be construed as limiting the claim. Use of the verb "comprise" and its conjugations does not exclude the presence of elements or steps other than those stated in a claim. The article "a" or "an" preceding an element does not exclude the presence of a plurality of such elements. The mere fact that certain measures are recited in mutually different dependent claims does not indicate that a combination of these measures cannot be used to advantage.

C l a i m s

1. A device (1) for operation on a pressurized bolt connection (3) between a first flanged tubular (5) and a second flanged tubular (7), the device (1) comprises:
 - a first clamping member (20) comprising a first body (30a) with a first contact portion (32a) adapted to bear against the flange (12) of the first tubular (5),
 - a second clamping member (22) comprising a second body (30b) with a second contact portion (32b) adapted to bear against the flange (12) of the second tubular (7), and
 - a connection arrangement (25) for pulling the first clamping member (20) and second clamping member (22) together with a force that is transferred to the flanges (12) of the first tubular (5) and second tubular (7),characterised in that the bolt connection (3) comprises a plurality of bolts (8) arranged in the flanges (12) between the first tubular (5) and the second tubular (7) at a distance from the body (10) of the tubular (5, 7), wherein the first contact portion (32a) and the second contact portion (32b) are adapted to bear at an inner part (35) of the flanges (12) between the bolts (8) and the body (10) of the first tubular (5) and the second tubular (7).
2. The device (1) according to claim 1, wherein the first contact portion (32a) and the second contact portion (32b) are configured so that a main portion of the force from the connection arrangement (25) is transferred through said inner part (35) of the flanges (12), preferably more than 80% of the force from the connection arrangement (25) is transferred through said inner part (35) of the flanges (12), more preferable all or substantially all of the force from the connection arrangement (25) is transferred through said inner part (35) of the flanges (12).
3. The device (1) according to any of the previous claims, wherein the respective first contact portion (32a) and second contact portion (32b) extend along a main portion of circumference at the inner part (35) of the respective flange (12), preferably the full circumference at the inner part (35) of the respective flange (12).
4. The device (1) according to any of the previous claims, wherein the flanges (12) of the first tubular (5) and the second tubular (7) comprises a raised face (14) on which a gasket (16) is positioned, wherein a main portion of the force from the connection arrangement (25) is transferred at a position in line with said raised face (14), preferably more than 80% of the force from the connection arrangement (25) is transferred at a position in line with said raised face (14), more preferable all or substantially all of the force from the connection arrangement (25) is transferred at a position in line with said raised face (14).
5. The device (1) according to claim 4, wherein the respective first contact portion (32a) and second contact portion (32b) extend along a main portion of circumference in line with

said raised face (14), preferably the full circumference at the inner part (35) of the respective flange in line with said raised face (14).

- 5 6. The device (1) according to any of the previous claims, wherein the first body (30a) and second body (30b) comprising a respective flanged part (50) adapted to extend away from the body of the first tubular (5) and second tubular (7), and which respective flanged part (50) comprises attachment means for the connection arrangement (25) and a contact lip (52) comprising the respective first contact portion (32a) and second contact portion (32b) arranged protruding from the flanged part (50) towards the flange of the first tubular (5) and second tubular (7).
- 10 7. The device (1) according to any of the previous claims, wherein each of the first clamping member (20) and the second clamping member (22) are arranged in at least two separate parts, and wherein the device (1) comprises a further connection arrangement (25) for holding the separate parts of the first clamping member (20) and the second clamping member (22) together.
- 15 8. The device (1) according to claim 7, wherein the further connection arrangement (60) comprises overlapping parts between the respective parts of the first body (30a) and the second body (30b), and attachment means for holding the overlapping parts together.
- 20 9. The device (1) according to claim 7, wherein the further connection arrangement (60) comprises a connection member (62) configured to be arranged so that it overlaps the respective parts of the first body (30a) and the second body (30b), and attachment means for attaching the connection member (62) to respective parts of the first body (30a) and the second body (30b).
- 25 10. The device (1) according to claim 9, wherein the connection member (62) comprises two or more disc shaped elements adapted to overlap a corresponding intersection between the two or more parts of the respective first body (30a) and second body (30b).
11. The device (1) according to any of claim 7-10, wherein the connection arrangement (25) comprises further bolts (40) and the further connection arrangement (25) is arranged on the further bolts (40) of the connection arrangement (25).
- 30 12. The device (1) according to any of the previous claims, wherein at least one of the first body (30a) and the second body (30b) is configured with opening for enabling access to the bolts (8) of the bolt connection (3).
13. A method for operation on a pressurized bolt connection (3) between a first flanged tubular (5) and a second flanged tubular (7) by means of a device (1) according to any of claim 1-12, wherein the method comprises the steps of:

- positioning the first clamping member (20) to the flange (12) on the first tubular (5) so that the first contact portion (32a) bears against an inner part (35) of the flange (12) between the bolts (8) and the body (10) of the first tubular (5),
- positioning the second clamping member (22) on the flange (12) of the second tubular (7) so that the second contact portion (32b) bears against an inner part (35) of the flange (12) between the bolts (8) and the body (10) of the second tubular (7), and
- connecting the first clamping member (20) and the second clamping member (22) together by means of the connection arrangement (25) so that the first clamping member (20) and the second clamping member (22) are pulled towards each other with a force that is transferred to the flanges (12) of the first tubular (5) and second tubular (7).

14. The method according to claim 13, wherein the method further comprises:

- replacing bolt (8) of the bolts connection (3) with new set of bolts,
- disconnecting the connection arrangement (25), and
- removing the first clamping member (20) and the second clamping member (22) from the respective flange (12) of the first tubular (5) and second tubular (7).

15. Use of device (1) according to any of claim 1-12.

P a t e n t k r a v

1. Anordning (1) for bruk på en trykkboltkobling (3) mellom et første flensrør (5) og et andre flensrør (7), anordningen (1) omfattende:
 - et første klemelement (20) omfattende et første legeme (30a) med et første kontaktparti (32a) tilpasset til å ligge an mot flensen (12) på det første røret (5),
 - et andre klemelement (22) omfattende et andre legeme (30b) med et andre kontaktparti (32b) tilpasset til å ligge an mot flensen (12) på det andre røret (7), og
 - en koblingsmontering (25) for å trekke det første klemelementet (20) og det andre klemelementet (22) sammen med en kraft som overføres til flensene (12) på det første røret (5) og det andre røret (7),
 k a r a k t e r i s e r t v e d a t
 boltkoblingen (3) omfatter en flerhet av bolter (8) innrettet i flensene (12) mellom det første røret (5) og det andre røret (7) på en avstand fra legemet (10) til røret (5, 7), hvor det første kontaktpartiet (32a) og det andre kontaktpartiet (32b) er tilpasset til å ligge an mot en indre del (35) av flensene (12) mellom boltene (8) og legemet (10) til det første røret (5) og det andre røret (7).
2. Anordning (1) ifølge krav 1, hvor det første kontaktpartiet (32a) og det andre kontaktpartiet (32b) er konfigurert slik at en hoveddel av kraften fra koblingsmonteringen (25) overføres gjennom nevnte indre del (35) av flensene (12), fortrinnsvis overføres mer enn 80 % av kraften fra koblingsmonteringen (25) gjennom nevnte indre del (35) av flensene (12), ytterligere fortrinnsvis overføres all eller hovedsakelig all kraften fra koblingsmonteringen (25) gjennom nevnte indre del (35) av flensene (12).
3. Anordning (1) ifølge hvilket som helst av de foregående kravene, hvor det respektive første kontaktpartiet (32a) og andre kontaktpartiet (32b) strekker seg langs et hovedparti av omkretsen på den indre delen (35) av den respektive flensen (12), fortrinnsvis den fullstendige omkretsen på den indre delen (35) av den respektive flensen (12).
4. Anordning (1) ifølge hvilket som helst av de foregående kravene, hvor flensene (12) på det første røret (5) og det andre røret (7) omfatter en hevet flate (14) på hvilken en pakning (16) er plassert, hvor en hoveddel av kraften fra koblingsmonteringen (25) overføres på en posisjon i linje med nevnte hevede flate (14), fortrinnsvis overføres mer enn 80 % av kraften fra koblingsmonteringen (25) på en posisjon i linje med nevnte hevede flate (14), ytterligere fortrinnsvis overføres all eller hovedsakelig all kraften fra koblingsmonteringen (25) på en posisjon i linje med nevnte hevede flate (14).
5. Anordning (1) ifølge krav 4, hvor det respektive første kontaktpartiet (32a) og andre kontaktpartiet (32b) strekker seg langs et hovedparti av omkretsen i linje med nevnte hevede

flate (14), fortrinnsvis den fullstendige omkretsen på den indre delen (35) av den respektive flensen i linje med nevnte hevede flate (14).

- 5 6. Anordning (1) ifølge hvilket som helst av de foregående kravene, hvor det første legemet (30a) og det andre legemet (30b) omfatter en respektiv flensdel (50) tilpasset til å strekke seg bort fra legemet til det første røret (5) og det andre røret (7), og hvis respektive flensdel (50) omfatter festemidler for koblingsmonteringen (25) og en kontaktkant (52) omfattende det respektive første kontaktpartiet (32a) og andre kontaktpartiet (32b) innrettet fremstikkende fra flensdelen (50) mot flensen til det første røret (5) og andre røret (7).
- 10 7. Anordning (1) ifølge hvilket som helst av de foregående kravene, hvor hvert av det første klemelementet (20) og det andre klemelementet (22) er innrettet i minst to separate deler, og hvor anordningen (1) omfatter en ytterligere koblingsmontering (25) for å holde de separate delene av det første klemelementet (20) og det andre klemelementet (22) sammen.
- 15 8. Anordning (1) ifølge krav 7, hvor den ytterligere koblingsmonteringen (60) omfatter overlappende deler mellom de respektive delene av det første legemet (30a) og det andre legemet (30b), og festemidler for å holde de overlappende delene sammen.
- 20 9. Anordning (1) ifølge krav 7, hvor den ytterligere koblingsmonteringen (60) omfatter et koblingselement (62) konfigurert til å innrettes slik at det overlapper de respektive delene av det første legemet (30a) og det andre legemet (30b), og festemidler for å feste koblingselementet (62) til respektive deler av det første legemet (30a) og det andre legemet (30b).
10. Anordning (1) ifølge krav 9, hvor koblingselementet (62) omfatter to eller flere skiveformede elementer tilpasset til å overlappe en tilsvarende skjæring mellom de to eller flere delene av det respektive første legemet (30a) og andre legemet (30b).
- 25 11. Anordning (1) ifølge hvilket som helst av kravene 7–10, hvor koblingsmonteringen (25) omfatter ytterligere bolter (40) og den ytterlige koblingsmonteringen (25) er innrettet på de ytterligere boltene (40) til koblingsmonteringen (25).
- 30 12. Anordning (1) ifølge hvilket som helst av de foregående kravene, hvor minst ett av det første legemet (30a) og det andre legemet (30b) er konfigurert med åpning for å muliggjøre tilgang til boltene (8) på boltkoblingen (3).
13. Fremgangsmåte for bruk på en trykkboltkobling (3) mellom et første flensrør (5) og et andre flensrør (7) ved bruk av en anordning (1) ifølge hvilket som helst av kravene 1–12, hvor fremgangsmåten omfatter trinnene:
 - å posisjonere det første klemelementet (20) på flensen (12) til det første røret (5) slik at

det første kontaktpartiet (32a) ligger an mot en indre del (35) av flensen (12) mellom boltene (8) og legemet (10) til det første røret (5),

- å posisjonere det andre klemelementet (22) på flensen (12) til det andre røret (7) slik at det andre kontaktpartiet (32b) ligger an mot en indre del (35) av flensen (12) mellom boltene (8) og legemet (10) til det andre røret (7), og

- å koble det første klemelementet (20) og det andre klemelementet (22) sammen ved bruk av koblingsmonteringen (25) slik at det første klemelementet (20) og det andre klemelementet (22) trekkes mot hverandre med en kraft som overføres til flensene (12) på det første røret (5) og det andre røret (7).

10 14. Fremgangsmåte ifølge krav 13, hvor fremgangsmåten videre omfatter:

- å bytte ut bolt (8) i boltkoblingen (3) med et nytt sett med bolter,

- å koble fra koblingsmonteringen (25), og

- å fjerne det første klemelementet (20) og det andre klemelementet (22) fra den respektive flensen (12) på det første røret (5) og det andre røret (7).

15 15. Bruk av anordningen (1) ifølge hvilket som helst av kravene 1–12.

1/5

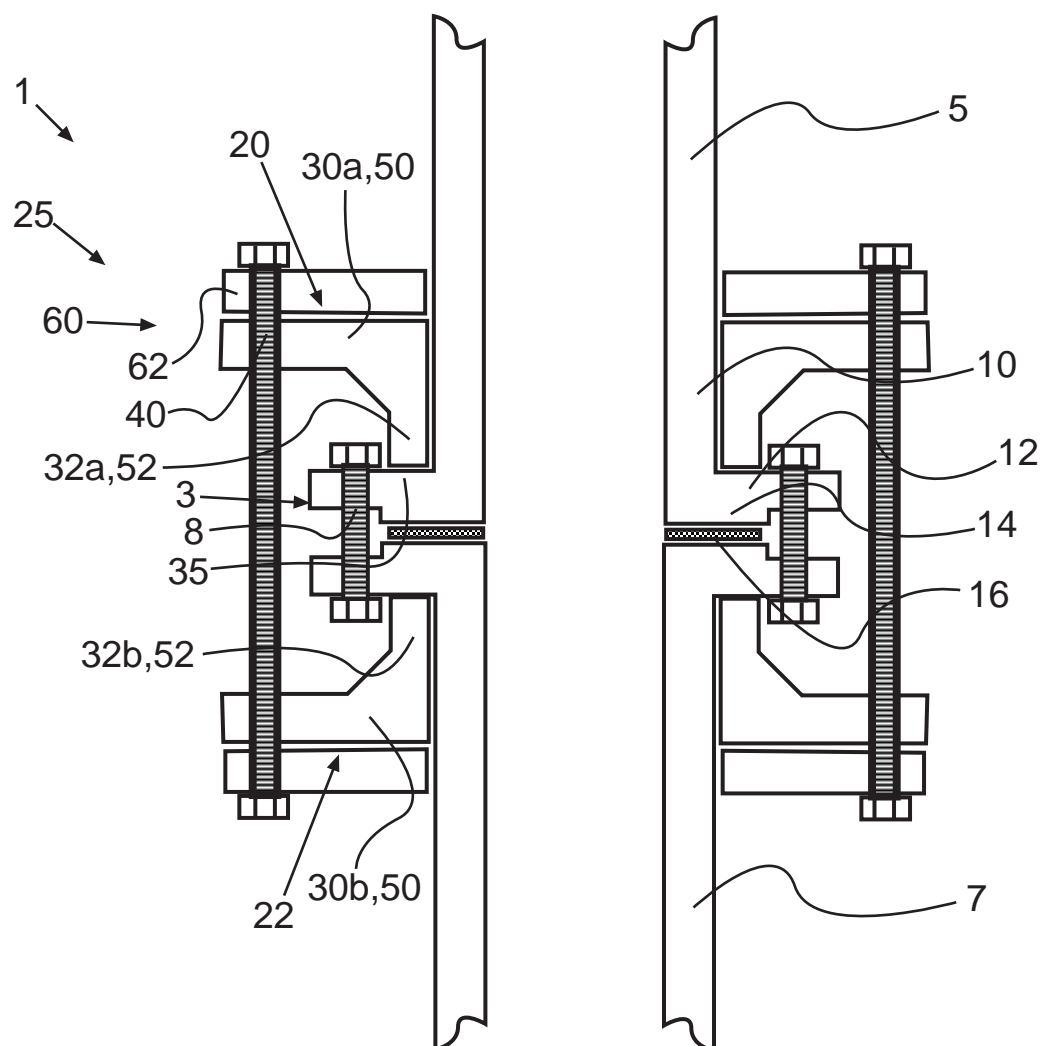

Fig. 1

2/5

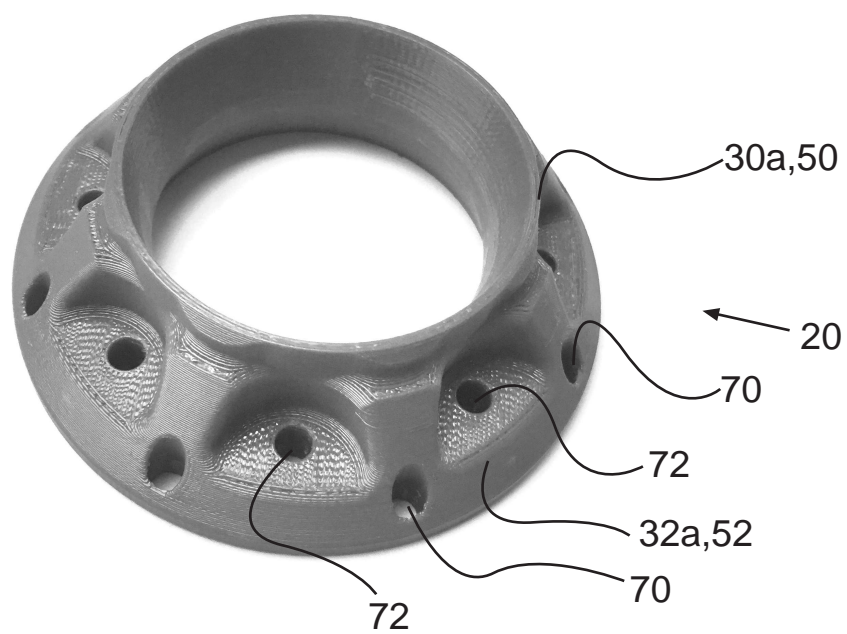

Fig. 2a

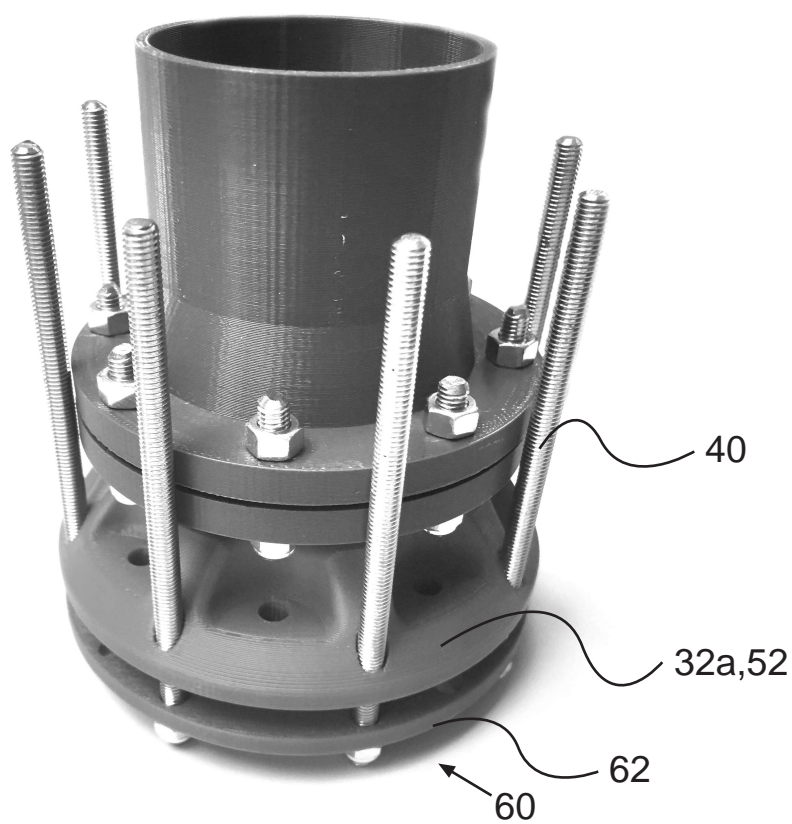

Fig. 2b

3/5

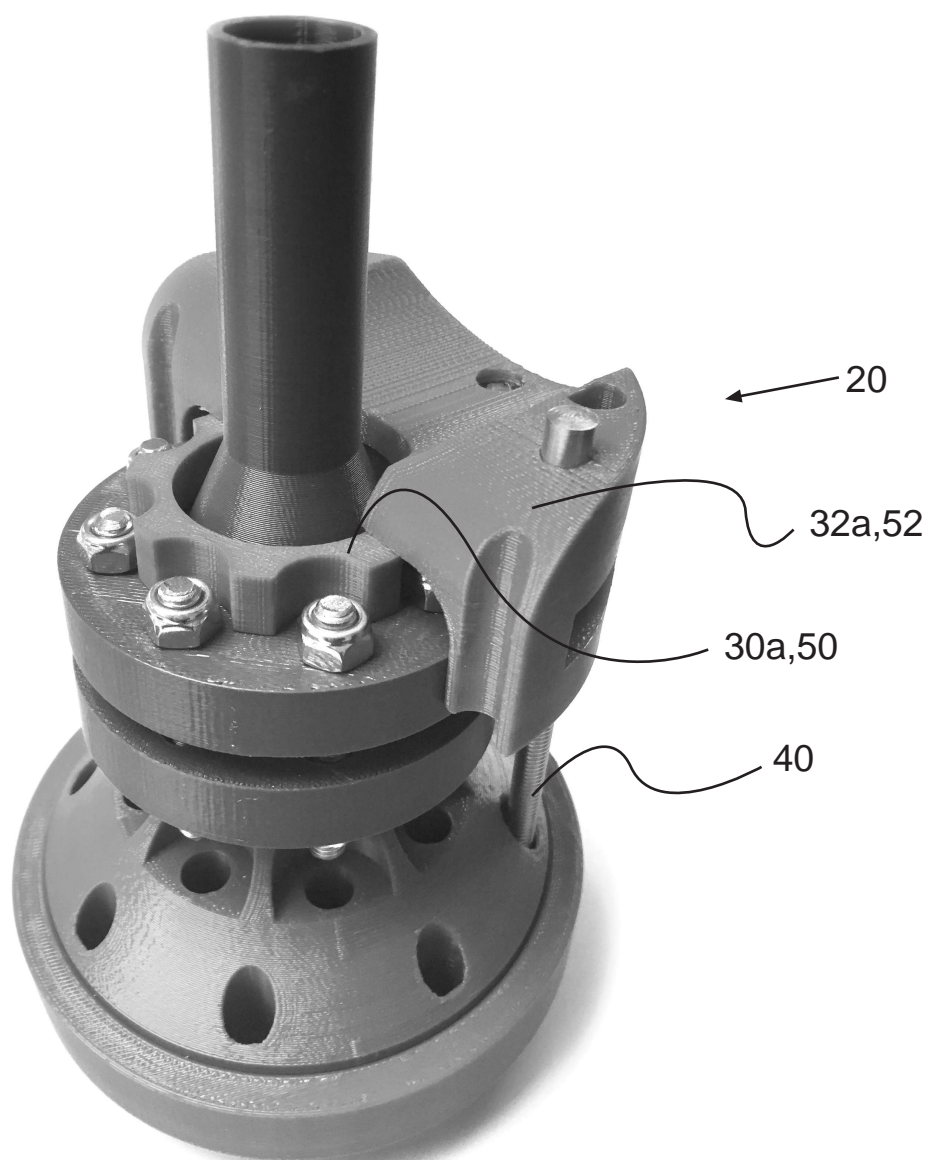

Fig. 3a

4/5

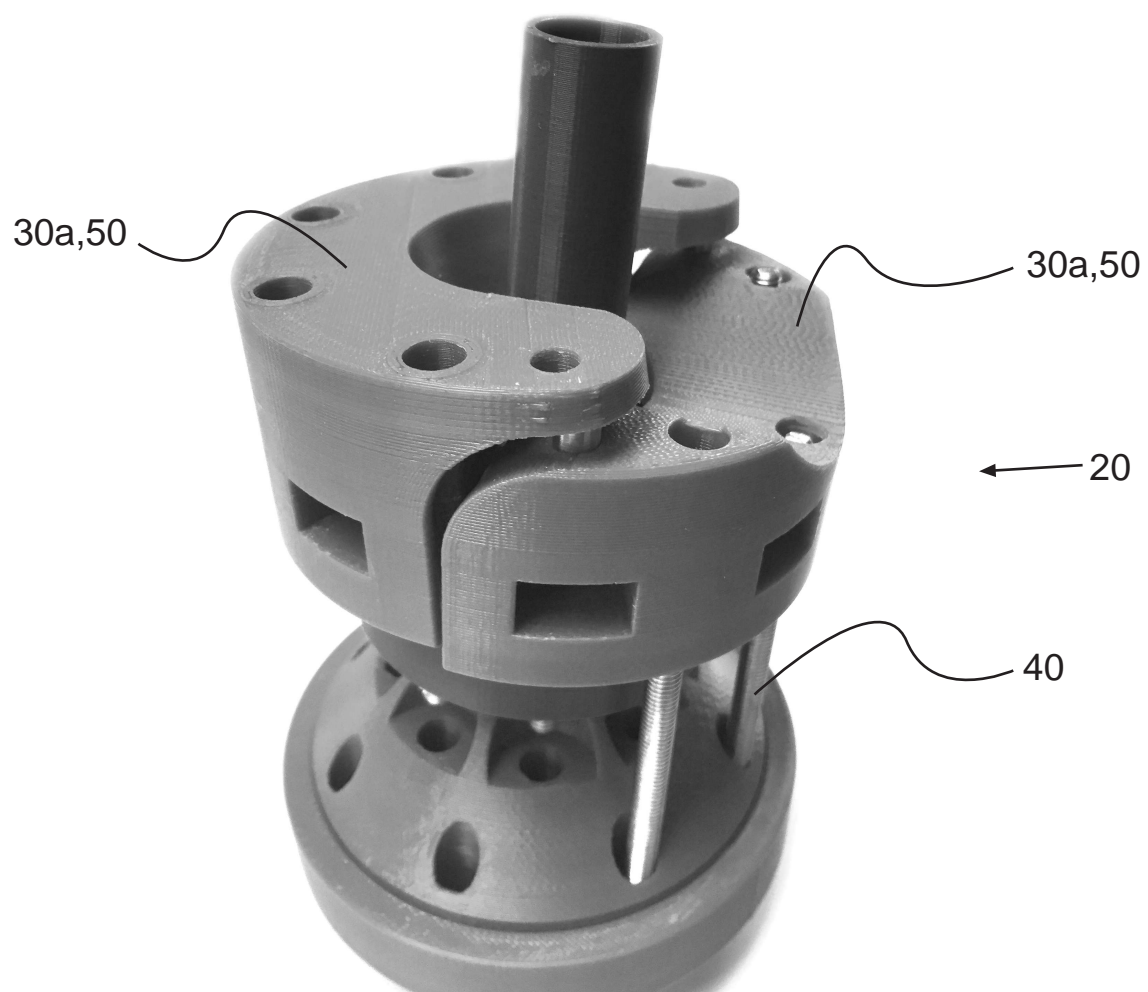

Fig. 3b

5/5

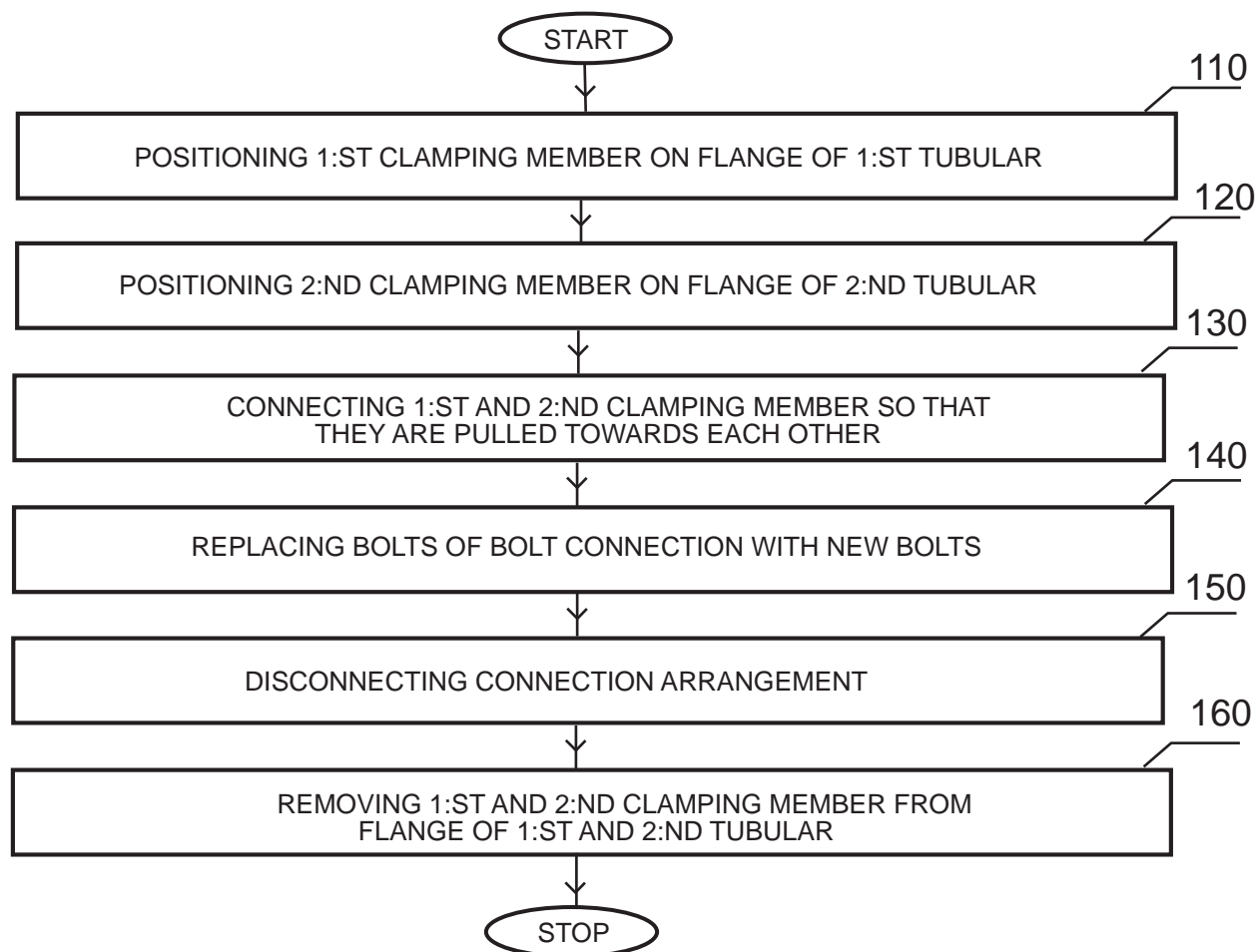

Fig. 4